

SURVEY REPORT

FOR:

GARY MOSSBURG

PART OF THE NORTHWEST 1/4, SECTION 34, T- 9-S, R-4-W
NORTHWEST TOWNSHIP, WILLIAMS COUNTY, OHIO
DECEMBER 18, 2019 ORDER NO. 191207

REFERENCE SURVEYS
Volume " 24R" Page 345

This plat of survey has been received for record by the Williams County Engineers Office and recorded in Volume 27R of the Survey Records, Page 314.

Owner: Denise L. Maugherman
OR: Book 333 Page 2353

LEGEND:

- IRON ROD OR PIPE FOUND
- SET 5/8" X 30" REBAR WITH ORANGE CAP STAMPED INBOUNDS OH #8757
- ▲ RAILROAD SPIKE FOUND

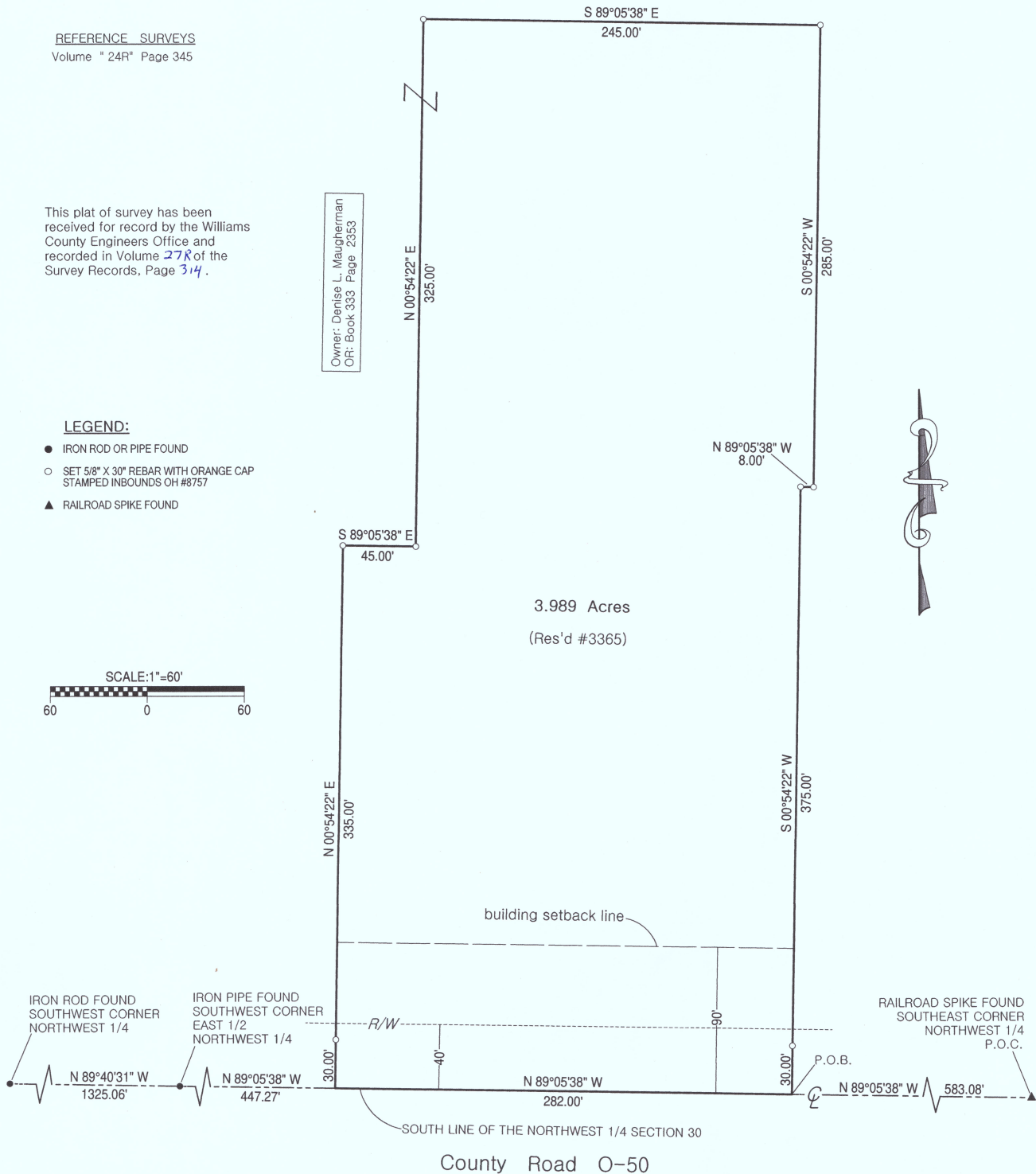
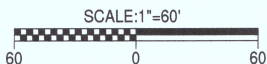

IRON ROD FOUND
SOUTHWEST CORNER
NORTHWEST 1/4

IRON PIPE FOUND
SOUTHWEST CORNER
EAST 1/2
NORTHWEST 1/4

RAILROAD SPIKE FOUND
SOUTHEAST CORNER
NORTHWEST 1/4
P.O.C.

N 89°40'31" W
1325.06'

N 89°05'38" W
447.27'

N 89°05'38" W
282.00'

N 89°05'38" W
583.08'

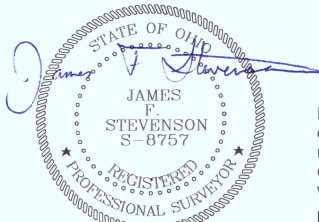

I hereby certify that we have surveyed the hereon depicted parcel in the field and have found or set survey markers as shown. This survey was made without benefit of a Title Report and is subject to any additional items which might be disclosed by such a report.

INBOUNDS SURVEYING, LLC

James F. Stevenson
Ohio Registered Surveyor No. 8757
14222 Grass Lake Road
Camden, MI 49232
Office: 209-628-5141
Email: jamie@inbounds.pro